

1 What gets a capital letter?



A B C D E F G H I J K L M
N O P Q R S T U V W X Y Z

Backpack Bear's Anchor Charts: Capital Letters

Copyright © by Starfall Education. All rights reserved.

2

Names of people and pets



Carla

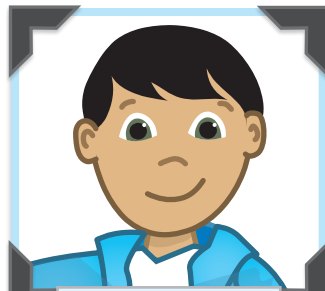

Mark



Max



Fluffy

© Starfall Education

3

The beginning of a sentence

The dog was running in the park.

A cat is playing with the ball.

I love Backpack Bear!

© Starfall Education

4

The word

I

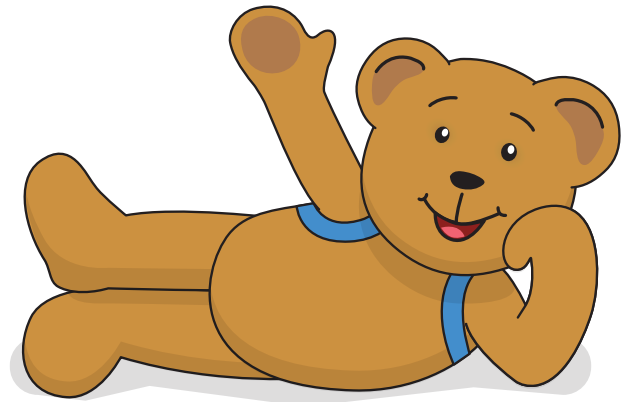

© Starfall Education

5

Days of the week

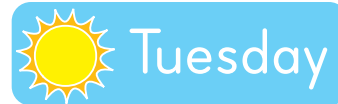

© Starfall Education

6

Months of the year



© Starfall Education

7

Names of holidays



Halloween



Christmas

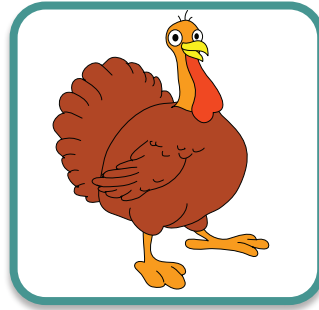

Thanksgiving



Valentine's
Day

8

Names of places



Punctuation



Backpack Bear's Anchor Charts: Punctuation

Copyright © by Starfall Education. All rights reserved.

2

Period

A period ends the sentence.
It tells you to stop
when reading.

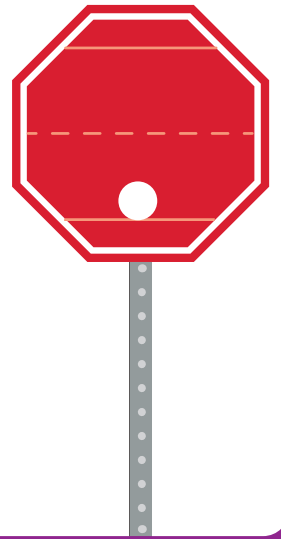

© Starfall Education

3

Question Mark

A question mark
means you want to know
an answer.



© Starfall Education

4



Exclamation Mark

A exclamation mark tells you to read with excitement.

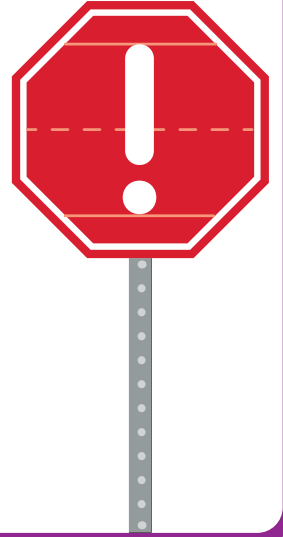

© Starfall Education

5



Comma

A comma tells you to slow down and is always sitting on the line.

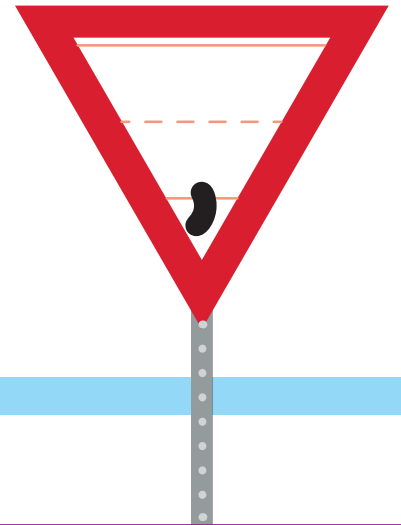

© Starfall Education

6

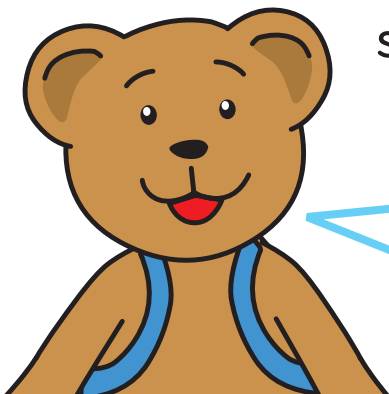

Quotation Marks

Quotation marks tell you someone's exact words.

“ ”

© Starfall Education

7



Apostrophe

An apostrophe can help make two words into one word.

Do not → *Don't*



© Starfall Education

8

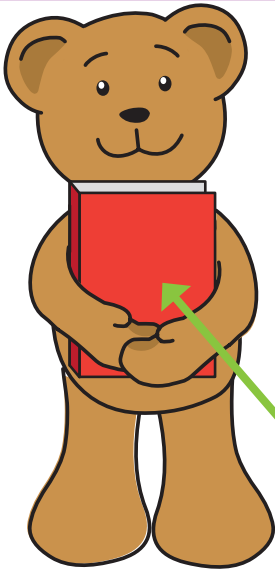

Apostrophe

An apostrophe shows that something belongs to someone.



This is Backpack Bear's book.

© Starfall Education

What Is Schema?

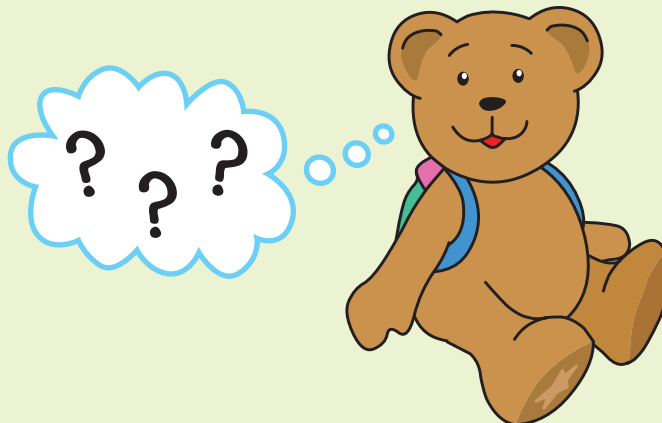

2

My schema is what I already know.



© Starfall Education

3

My schema grows and changes when I connect  new information



Grass is green.



Grass needs sun, water, and nutrients to grow.

© Starfall Education

4

My schema is what I:

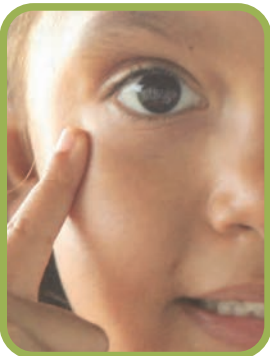

See

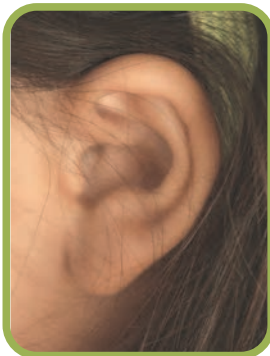

Hear

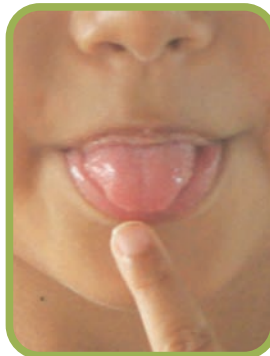

Taste



Smell

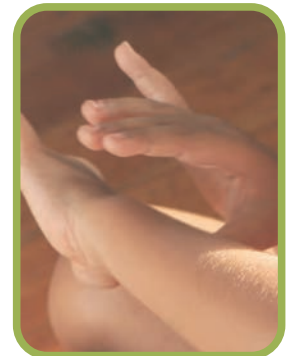

Touch

© Starfall Education

Meet the "Space Detective"

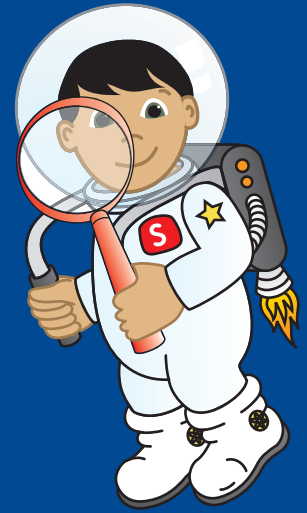

Backpack Bear's Anchor Charts: Spacing

Copyright © by Starfall Education. All rights reserved.

2

We're
squished!

Kids need space

That's better! There are
spaces between you.

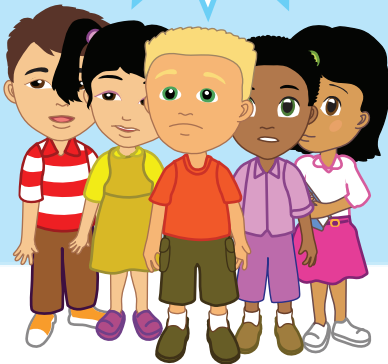

© Starfall Education

3

★ Words need space too

We're squished too!
We need our space.

That is much better!
You all have your
own space.



Thecatisonthemat.

The cat is on the mat.

© Starfall Education

I can be a STAR writer!



Backpack Bear's Anchor Charts: Writing Strategies

Copyright © by Starfall Education. All rights reserved.

2

I can use my Starfall Dictionary.



© Starfall Education

3

I can use kidwriting.

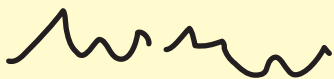

TtldnwOns

I lkm dg

I like my dog.

© Starfall Education

4

My teacher can do adult writing.

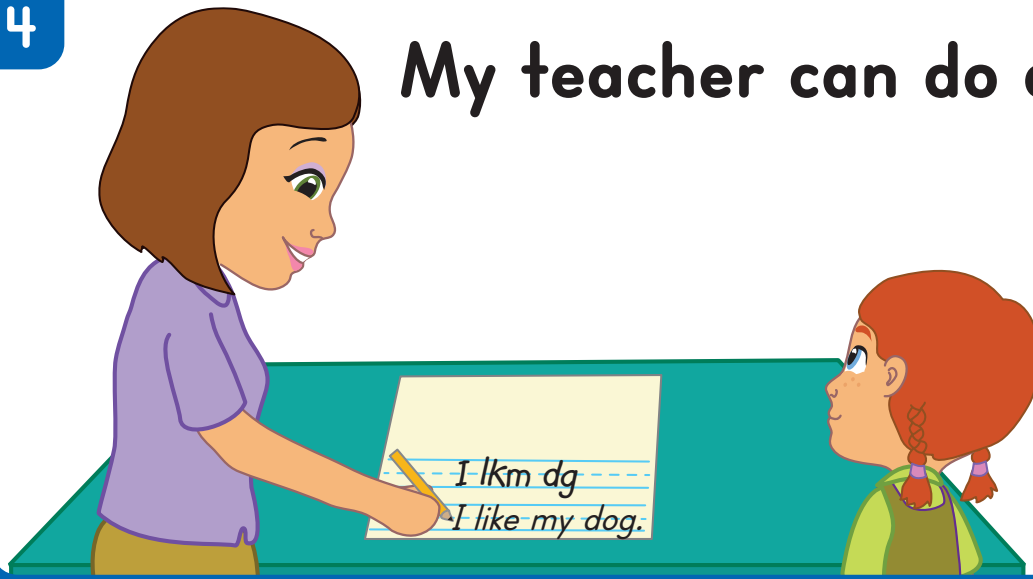

© Starfall Education

5

I can draw a picture.

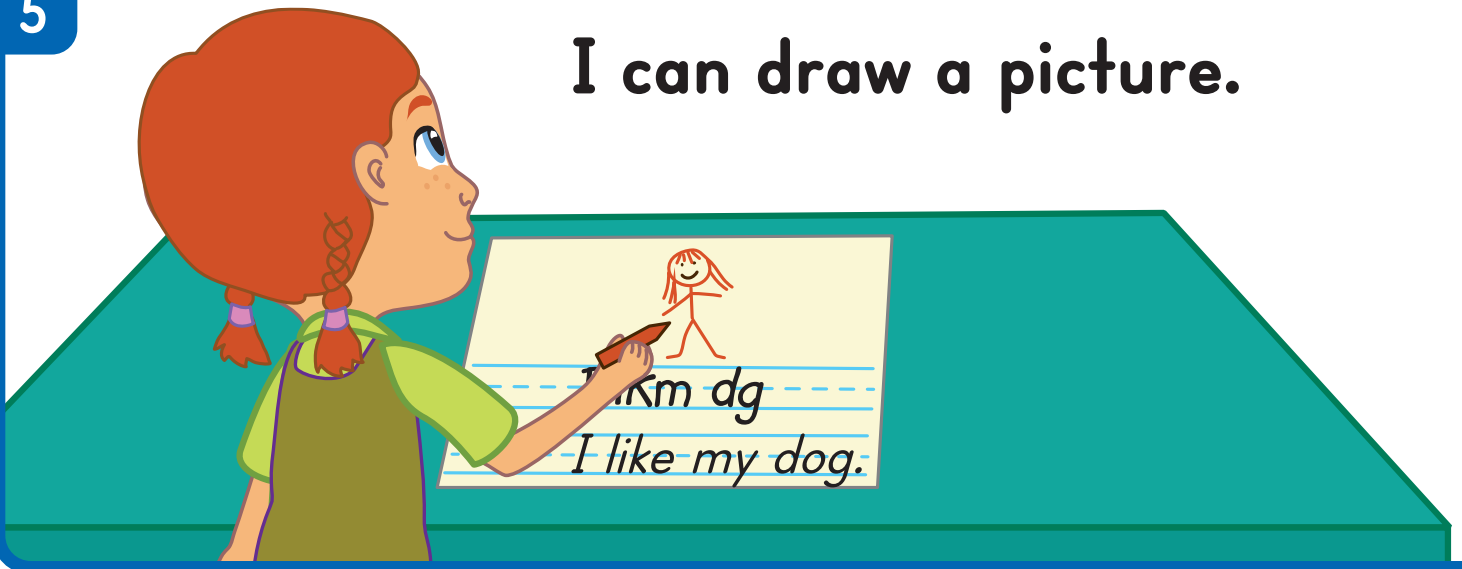

© Starfall Education

6

I can share
my writing.



© Starfall Education